



CORNELIA CONNELLY CENTER

transforming lives through education

courage

confidence

cheerfulness

leadership



ANNUAL REPORT 2010

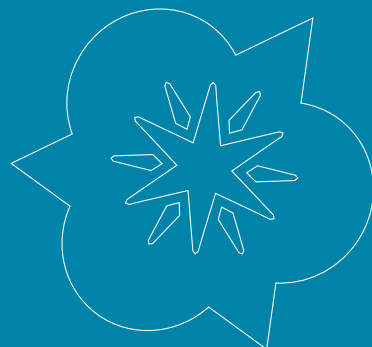



Dear Friends,

In 1993, the Cornelia Connelly Center opened in response to the grave lack of educational opportunities for girls living in poverty on the Lower East Side. At that time, we were one of the small groups of educators around the country who believed that we had to act; we were not going to wait for Superman to save our children. Today, the education crisis is front and center on the national, state and city scenes. It is our sincere hope that our country will summon the collective will to provide every child with a first-rate education.

Here on East 4th Street, we bring twenty new 5th grade girls into our CCC community every year to join the returning 6th, 7th and 8th graders in the Middle School and the 60 high schoolers in the Graduate Support Program. What a joy it is to watch their bright smiles as they climb to the 3rd and 4th floors each day. Along with challenging academic work, each class ponders a theme for the year: 5th, courage; 6th, confidence; 7th, cheerfulness; 8th, leadership. Our message to our girls: Be brave, be strong and faith-filled, be joyous, and lead the way to a better neighborhood, a better city, and a brighter future for all. I hope you will share our pride in the efforts of these young girls and their dedicated teachers and staff. Your generosity and belief in our mission makes their success possible.

Our entire community of students, families, teachers, staff and trustees send you resounding thanks.

With gratitude,

Constance M. Bush
Director



Thank You

We are especially grateful to the Society of the Holy Child Jesus for its loyalty to our Center since its creation in 1993. The Society's support, financial contributions and sponsorship of our program have been key to our achievements.

We also thank the following loyal and new supporters of the Center who gave during the 2010 Fiscal Year (September 1, 2009–August 31, 2010). We have made every effort to include all of those who have contributed funding, services and materials and sincerely regret and would like to know about any inadvertent omissions or errors.

\$20,000 and above

Altman Foundation
 Charles Hayden Foundation
 Julian Reiss Foundation
 Oak Knoll School of the Holy
 Child, Summit
 Plymouth Church of the Pilgrims
 Society of the Holy Child Jesus

Anonymous (1)
 Jon and Eileen Kavanagh Luff
 Ted and Tracy McCourtney
 William and Kathleen Mumma
 Lawrence and Theresa Salameno

\$10,000 – \$19,999

Anonymous (1)
 Herbert Allen Foundation
 The Patrina Foundation

Anonymous (2)
 Mary L. Cullen
 Laura and Paul Dillon
 John and Eileen Flynn
 Jack and June Heffernan
 Terrence and Jane Shea

\$5,000 – \$9,999

Brooklyn Benevolent Society
 Cape May Fund
 Charles Henry Leach II Foundation
 Colgate-Palmolive Inner City
 Education Fund
 The Giants Foundation
 The Edmond N. and Virginia H.
 Moriarty Foundation
 John A. Sellon Charitable Trust

Michael and Christine Arnouse
 William and Judith Bautz
 Nancy Fink
 Mia and John Grogan
 Barbara Hack
 Philip and Mary Hogan
 Kevin and Amanda Kavanagh
 Ernest and Veronica Larini
 Gale Metzger
 Diane Nixon
 Susan and Peter Restler

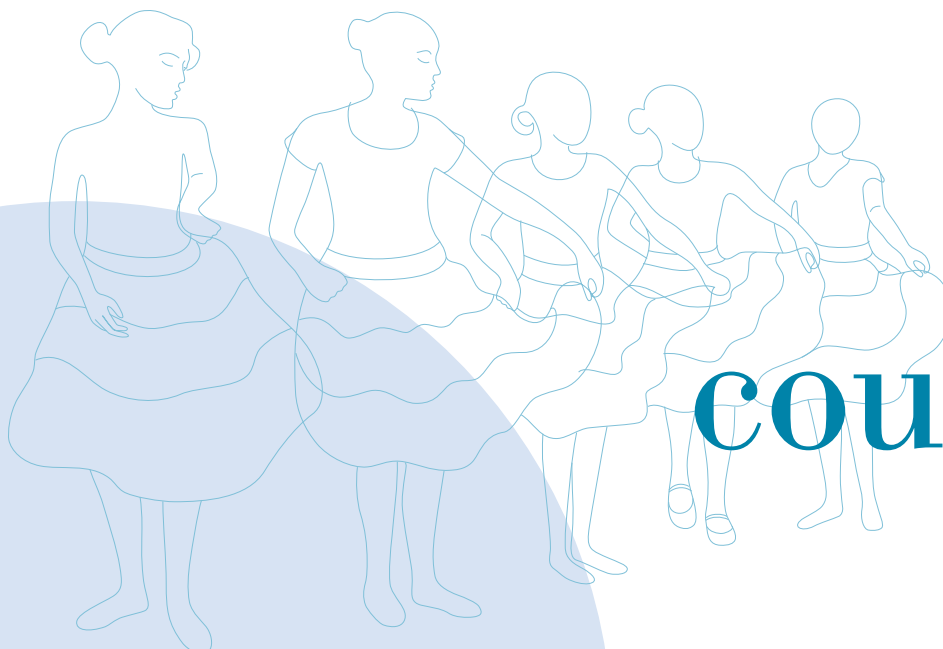

courage



\$1,000 – \$4,999

BNY Mellon
Lake Placid Foundation
NativityMiguel Network of Schools
NYU Community Fund
Smart Transition Group
W. O'Neil Foundation

Anonymous (2)
Mary H. and Andrew S. Benjamin
Ann and Stanley Borowiec
Veronica and W. Reed Chisholm, III
Mr. and Mrs. James P. Cleaver, Jr.
Thomas R. and Sallie-Ann Coash
Terry and Joel Cohen
Ellen and Peter Cordrey
Thomas and Joan Coughlin
Ravenel Boykin Curry and
Cecilia Lacoste Kemble
Elizabeth Daniels
Joanne C. Dyer
John and Beatrice Fagan
Anne Flannery
Martha Gallo and Charles Kerner
Eileen Hayden
Kevin and Eileen Heneghan
Kenneth and Diane Hipkins
Anna and Joseph Houlihan
Philip N. and Nancy Humphreys
Mr. and Mrs. William Jaenike
Elizabeth Kemp

Eli and Noah Krauss
Mr. and Mrs. Thomas Maheras
Judith and Raymond McGuire
Lindsey and Scott McPhee
George and Fabiana Mimura
Nonie and Francis Murphy
Rich and Ashley Murphy
Megan Murphy-Reggio
Micheale Noble and Steve Moldof
Tony and Mary El O'Callaghan
William B. O'Connor
Michael and Marie O'Donoghue
Thomas Quick
John Riess
Drs. Robert and Marcy McIntyre
Rosen
Isabel Sloane and Drew Robbins
Marianne Stranch
Ann and Richard Sullivan
Patricia and Scott Tenney
Mrs. Rodney Wagner
Heather and Thomas Walker
Maryann and James Watt
Mrs. Dennis Weatherstone
Mariellen Whelan, Ph.D.
Jennifer Yu

\$500 – \$999

Anonymous (2)
Jane and Bernice Bartels
Wayne and Ellen Bellet
Joan Betts
Joan L. Bush and Karen Mason
Nancy Callahan, SHCJ
Kathryn L. Campbell
Sharon and Kevin Clark
Ann Marie Crossman
Kay B. Cynamon
Virginia D'Antonio
Mrs. Ann Marie Donovan
Jennifer A. Dowd
Betsy Ducat
Catherine Duffy
Jeanne and William Franklin
Jay and Jill Bazar Gelman
Healy Family Foundation
John and Antoinette Halpin
Tracy and William Hollister
Linnéa Johnson
Frances Jones
Sister Regis Keane, SC and
Sister Mary Jo Ward, SC
Timothy and Susan Kelly
Grace Y. Kwon
Milagros and Mario LaRosa
Lisa and Paul Maco
Dr. and Mrs. Daniel McIntyre
Kathleen Murphy
John and Kathleen O'Brien
Jean Marie O'Meara, SHCJ
Michael and Elena Patterson

Priscilla Pogact
Jessica and Jeep Post
Laura and Christopher Pucillo
James and Dorleen Reidy
Robert K. Ryan
Rachel and Richard Robbins
Barbara J. Santangelo
Angela Schiavoni
Mary Shields
Kaizer Suleman
Edna Travis and Barney Adams
Kathleen Tripp
Marie Ursino, SHCJ
Monica Walker

\$5 – \$499

Assumption Council #1694
Catholic Big Sisters
Coffee Distributing Corporation
Girls Preparatory Charter School
Holy Child Academy, Drexel Hill
Holy Child Alumnae Association
Rocawear
Rosemont School of the Holy Child

Anonymous (1)
Sally and Jason Abbey
Richard Ablon
Mr. and Mrs. Charles Ainsworth
Amber and Peter Almond
Sean A. Amery
Eric Arnum
Betsy and Ken Atkins
Virginia McDonnell Axley
Aimée Bachmeier
Kristen Baranowski
Ana Barrio
Joan D. Bartos
Andrea Basche
Martha Battles
Jon Bauer
Barbara and William Beale

Erika Belezarian
Flora W. Benas
Kit and Larie Benjamin
Mally Benjamin
Paul and Ruth Benjamin
Tim and Elaine Benjamin
Joseph and Ruthanne Benkovitz
Cecilia Benner
Steven J. Berger
E. Gerard Berrigan
William and Mary Betz
Amit Bhattacharyya
Dr. and Mrs. Robert Bobo
Catherine Bonavitacola
Valentine T. Brandner, Jr.
Marlene Brownnett, SHCJ
Lynn and Alvin Bunis
Dr. Vincent P. Butler, Jr.
Helen W. Buzaid
Richard and Philippa Cacciato
Patricia Carbine
Molly and Jack Carey
Maureen and John Carpenter

Kathryn M. Carter
Jim and Sally Carty
Lisa Marie Casey and Andrew R. Martin
Joan Cavanagh and Brigid McMaster
Regina Cavanaugh
Lowell and Emily Chase
Mr. and Mrs. David Clark
Elizabeth Cohen
Maureen and Mark Colburn
Marie Coleman
Robert Conte
Carol Cook
Joan Coyne
John and Elsie Crossman
Elizabeth Crotty
Delsia Cruz P'98, '07
Mary Catherine Cuff and William Wolf
Katherine R. Dailey
Eileen W. Daley
Jeanne Daley
Julia de Roulet
Elizabeth and Walter DeSouza
Marie DeVita, M.D.
Anais Diez, '98
Jeanne Dillon
Mr. and Mrs. James Dolce
Margaret Doyle, SHCJ

Note: "P" throughout this section indicates a parent.

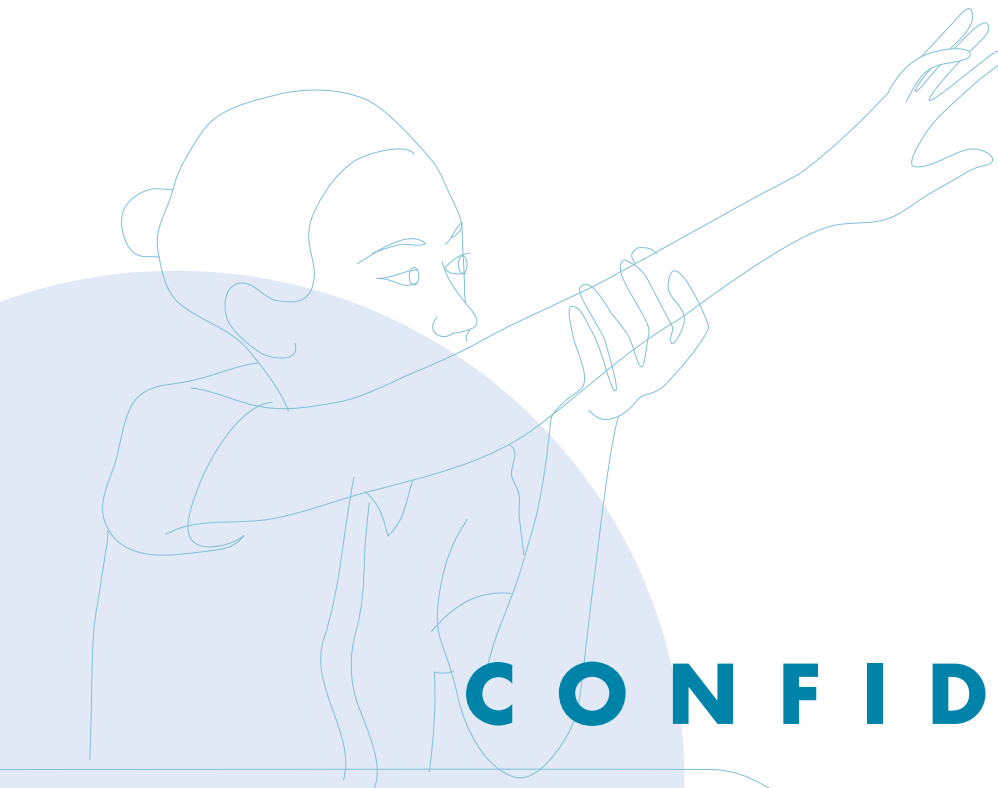

CONFIDENCE

\$5 – \$499 *continued*

Mr. and Mrs. John P. Driscoll
Maura Driscoll
Megan Driscoll
Erin and Patrick Egan
Mr. and Mrs. Nicholas L. Egan
Caroline Fahey and John Migueis
Lorraine and Ron Felber
Kathy and Paul Fennelly
Ana Fernandez
Anna B. Fike
Sally Fillmore and David Appel
Katie and Martin Finn
Mary Ann Fitzgibbon
Elizabeth Fitzmaurice, SHCJ
Mr. and Mrs. Thomas Fitzmaurice
Anne Flaherty
Hugh J. and Eleanor M. Flanagan
Cathy Flowers
Dermot Foley
Anne M. Formichella
Joan Frisbee
Rochelle Gandour and Elliott Rood
Thomas Garson and Nancy Bracken
Marie Claire Ged and Daniel Mallett
Joan Giansante
Alexandra Gillespie
John and Anne Donohoe Goldsmith
Gisette Taveras Goris, '96
Mr. and Mrs. Robert D. Graney
Michael J. Greco
Helen and Gerard Hand
Jean Haynes
Barbara and Bill Hecht
James and Carrie Heffernan
Erin P. Henniske
Vitalina Herrera, P '10
Ann W. Hilliard
Paul Hogan and Geri Fitzgerald
Bonnie Hornstein
Kasia Houlihan
Ann Howland
Constance Hubbard
David Hughes
Robin E. Hummel
William and Susan Todd Jackson
Jennifer and Michael James
Christine R. Japlit

Andreas E. Jeninga
Sharon and Andreas E. Jeninga
Camilla and Thomas Jenkins
Kendra and Ryan Jennings
Jessica Joswick
Olive Kavanagh
Patricia Keane
Emily Kelly and Robert Muldowney
Gregory and Denise Kelly
Lorraine Tompkins Kelly
Drs. Jill Kiecolt and Richard
Gandour
Carol Ann Knight, SHCJ
Mary Kresky
David Kubacki
Julie Kubacki
Joseph and Suzanne Strubel Lagan
Mauro and Angela Lamagna
Leslie J. Lammers and Thomas
Tumilson
Susan Larkin
Andrea Lauletta and James Gatta
Mario and Beatriz Lega
Elizabeth Lenahan
Alexandra Leonard
Melinda Levokove
Margaret Lonsetta
Elizabeth Loomis, SHCJ
Nancy Lowry
Liliana Madonia, '06
Lucille Magill
Sarah and Gabe Man
Donna Manz
John and Denise Mara
Tara Marlovits and Hakan Isik
Elizabeth T. Marren
Alexandra Marte, '95
Donna Martone
Richard Maurer
Tara McCabe
Ana Duarte McCarthy
Fiona McCormack
Martin and Mary McCormack
Theo and Mary McCourtney



Robert and Catherine McDonough
Mimi McGuire
Marcia McHam
Christine Tompkins McKenna
Francis and Jackie Meaney
Julie Medler
Steve and Jennifer Meglio
Edmund and Phoebe Megna
Dominic Michel
Anne Mickle
Helena Miley
Craig Minassian
Dr. and Mrs. David Miyamoto
Felicita Molina-Chaparro
Meredith H. Moore
Carol D. Morse
Maureen Mulvihill
Margaret Murphy
Mary Joan L. Murphy
Victoria Nastri
Thomas B. Nelson
Kathleen Neumann
Vicky Nunez, '95
Edward and Constance O'Connell
Fr. Robert J. O'Neil
Mary and Michael O'Sullivan
Randi Burke Opladen
Laura Ortiz, '95
Jenna Pallio
Stephanie Perrone
Rev. John J. Podsiadlo, SJ
Judith Poutre
Jay and Josefa Pulaski
Christopher Raftery
John and Agnes Raftery
John and Allison Raftery
Jane E. Reddy
Sarabeth Walsh Regan
Bernadette McGlynn Reilly
Louise Reilly
Cindy and Joseph Riggs
Anthony and Theresa Riina
Carol and Arnold Ring
Brigitte Rivera, P'05

\$5 – \$499 *continued*

Brian Rogan
Susan Kjeldsen Roos
Mariela Rosario
Angela Rubilar
Barbara J. Ryan and Jan Cumming
Kathleen and Ed Ryan
Mary Claire Ryan
T. Joseph Ryan
Suzanne Ryer
Timothy and Patricia Saburn
Maria Salazar
Isabel Sanchez, '95
Mercedes Sanchez, '96
Vanessa Sanchez, '00
Evelisse Santana
Marilyn Sarsfield
Larry Schiff
Laurie Schmidt
Cara Schnaper and George Jarrold
Anthony and Mary Sciarrillo
Mary Anne and Stephen Scrupski
Kathleen Scully
Allen and Susan Seltzer
Katie Seltzer
Marya and Lee Shahinian, Jr.
Ann Shaw
Julia Vahey Shea
Patricia M. Shea
Carter and Ann Short
Jack Silbert
Diarah Sow, P'12
Gretchen Sproul
Thomasina and Joseph Squerciati
Jacqueline H. Stone
Ryan Sturgill
Mary A. Susnjara
Susan Taussig
Susan G. Taylor
Noah and Lila Teitelbaum
Ashleigh Thompson
Charles and Elizabeth Tobin
Sonia and Jose Torres, P'07, '09, '14
Lisa and Michael Ready Treanor

Joan Turk
Motria Ukrainskyj, MD
L. Uku
Carmen Velez, P'07
Kelly and Patrick Verel
Mary Verel
Christine and Alan J. Vickery
Luis Vidal
Thomas and Mary Sue Virtue
Adrienne and Gianluigi Vittadini
Nancy Voyer
Bernadette and Stephen Wade
Mr. and Mrs. David Wands
Ellen Weiss
John and Mary Gibbons Whipple
Catherine White
Frances White, SHCJ
Jill Yankaskas



Matching Gifts

AIG, Inc.
BNY Mellon
Chubb & Son
D.E. Shaw & Co.
Goldman Sachs & Co.
H.J. Heinz Company Foundation
Kraft Foods Foundation
Merck Partnership for Giving
New York Life Foundation
Pfizer Foundation
Rockefeller Financial Services, Inc.

cheerfulness

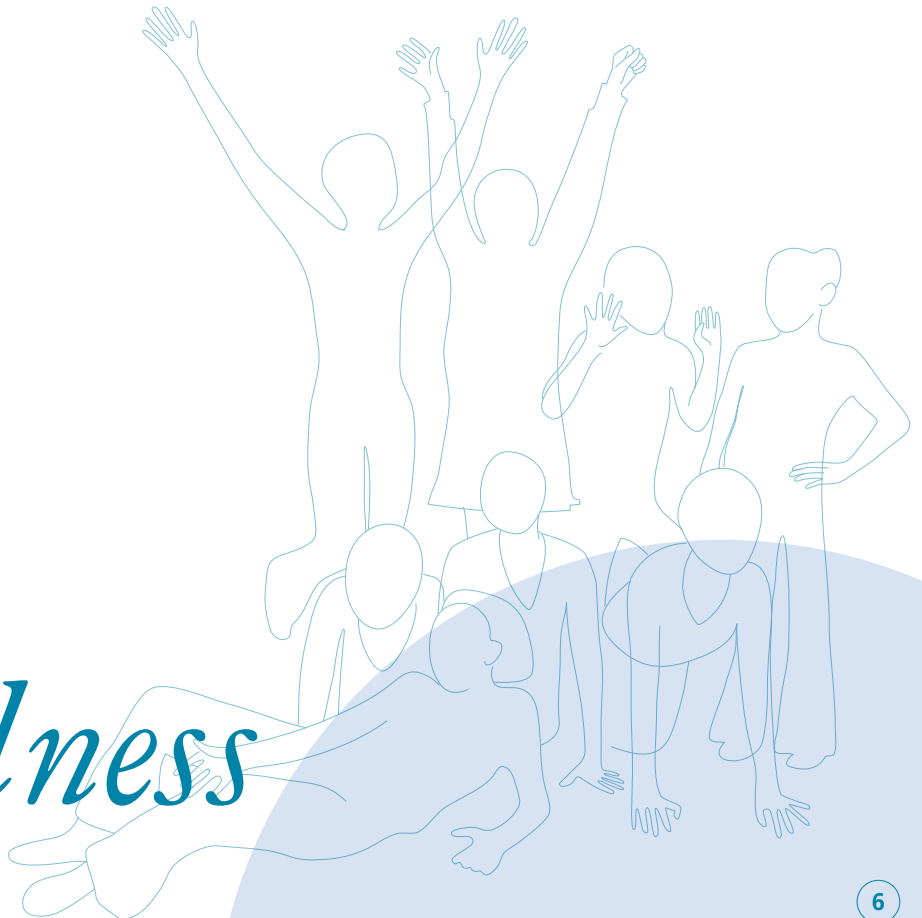

SPRING GALA BENEFIT DONORS

Cornelian Gold Sponsors

Mary and Andrew Benjamin
Barbara Hack
Jack and June Heffernan
Keefe, Bruyette & Woods, Inc.

Connelly Blue Sponsors

William and Judy Bautz
Ann and Stanley Borowiec
John and Eileen Flynn
William and Kathy Mumma
Society of the Holy Child Jesus
Susan and Peter Restler
Terry and Jane Shea
Joyce and Diego Visceglia

Spring Green Sponsors

BNY Mellon
Mary Cullen
Laura and Paul Dillon
Nancy Fink
Joseph and Anna Houlihan
Francis and Nonie Murphy
Michael and Marie O'Donoghue
Robert and Norma Sanchez
Ann and Richard Sullivan
Andria Wisler and Bill Rebeck
Jennifer Yu

Supporters

Alliance Bernstein
Catholic Big Sisters
Connelly School of the Holy Child,
Potomac
Cornelia Connelly School, Anaheim
Deloitte & Touche LLP
Executive Pest Control
Mayfield Junior School of
the Holy Child
Oak Knoll School of the Holy Child
P.S. Marcato
Pustorino, Puglisi & Co., PC
School of the Holy Child Rye

Sally Abbey
Mr. and Mrs. Ralph Allen
Patricia Aquaro
Sharlene Asato and Chris Sullivan
Betsy and Ken Atkins
Sarah Auchincloss, MD
Marianne Bachynski
Cecilia and Joseph Baron
Martha Battles
Michael and Yvette Bautz
Marybeth Bayersdorfer
Wayne and Ellen Bellet
Joseph and Ruthanne Benkovitz
Joan Betts

Matthew Bobo
Ann Bodnar
Jess Bolkom
Robert and Palma Braks
Sheila Brodbeck
Patricia Budziak
Maryann and Andy Bugas
Jacob Bump
Helen Buzaid
Mary Cahill
Kathryn Campbell
Ruth and David Capuzzi
Barbara Casey
Domenick and Susann Ciaccia
Sharon and Kevin Clark
Thomas and Sally-Ann Coash
Joel and Terry Cohen
Marie F. Coleman
Pilar Conde
Mary N. Cooper
Patricia Cooper
Ellen and Peter Cordrey
Julie Crane
Ann Marie Crossman
Elizabeth and Patrick Crossman
Susan Crotty
Mary Cuff and William Wolf
Ellen and Carl Culbreth
Noreen Culhane
Ravenel and Beth Curry
Marion Dailey
Ann Marie D'Angelo



SPRING GALA BENEFIT DONORS *continued*



Elizabeth Daniels
Michelle and Kevin Darcy
Douglas Dean Dewey
Geraldine DiConstanzo
Anais Diez, '98
Angela Dinger
Elizabeth DiStefano
Floyd and Dolly Donahue
Justin and Susan Driscoll
Ursula Duffy
Mary Lee and Jim Egan
Joseph Evangelisti
Gregory Feeney
Mr. and Mrs. John Feerick
Lorraine and Ronald Felber
Mary and John Feury
Sally Fillmore and David Appel
Thomas and Linda Fitzmaurice
Anne Flannery
Judy Foley
Kathleen Foley
Susan and Gerald Frick
Ethel Fusaro
Diane Gargiulo and Richard Incitti
Joan Giansante
Robert Goldberg and Betsy MacIsaac
Carmen Gomez, GP '11
Ann Marie and Chris Gray
Eileen Hayden
Jean Haynes
Thomas and Meg Healey
Barbara and Bill Hecht
Ann Hilliard
David and Kathleen Hilpl
Daniel and Marie Houlihan
Kathrene B. Houlihan
Rita L. Houlihan
Chris and Otakar G. Hubschmann
Ron and Ginger Icart
Jaime Infante
Claire Insalata-Poulis
Mary and Jerry Irving
Andreas Jeninga
Linnéa Johnson
Margaret Graf Jordan
Kevin Kavanagh
Eileen Kavanagh-Luff and Jon Luff
Patricia Keane
Denise and Greg Kelly

Emily Kelly
Kenneth and Susan Kramer
Crystal Kroeker
Mary Kush
Mauro and Angela Lamagna
Leslie Lammers and
Thomas Tumlinson
Lyle and Kathy LaMothe
Deborah Lans
Carl and Nancy Laurino
Elizabeth Lenahan
Jess Lynn and Theresa Rebeck
Patricia Machir
Jeanne Mackin and Kevin Boutillier
Kathi and Doug Madden
Michael and Elizabeth Madden
Barbara Mallaney
Elizabeth Marren
Joan Masotti
Hedy Matteson
Richard Maurer
John McAuliffe
Pamela Maffei McCarthy
The McCormick Family Foundation
Theo and Mary McCourtney
Ted and Tracy McCourtney
Paul and Mary McEvoy
Mimi McGuire
Sharon McIntosh
Cathy McNamara
Barbara and Owen McShane
Denise Morgenthaler
Virginia Moriarty
Katie Plunkett Muinos
Kathleen Neumann
Tony and Mary El O'Callaghan
Robert and Mary Kay O'Meara
Randi Burke Opladen
Linda Orlando

Laura Perez
Regina Peruggi and Gerard McCallion
Andrea Pfenning
Clare Pistey
Gary and Kathryn Purwin
Paul and Rosemary Reiss
Rita Murphy Ring
Joseph and Susan Rizzi
George and Dede Ross
Barbara J. Ryan
Mary Claire Ryan
Patricia K. Ryan
Isabel Sanchez, '95
Mercedes Sanchez, '96
Vanessa Sanchez, '00
Warren Schloat and Barbara Stewart
Lois and Alan Schneider
Mary and Anthony Sciarillo
Mary Anne Shea
Cherington Shucker and
Darin Goehrke
Emily Singer
Susan Skerritt
Isabel Sloane and Drew Robbins
Roger and Marcia Smith
Deborah Stallings
Brian and Diane Sutherland
Ashleigh Thompson
Narcissa Titman
Heather and Matthew Trotta
Alexandra Trower
Charles and Margo Tusa
Heather and Thomas Walker
Robert Walley
Sedgewick and Barbara Ward
Maryann and James Watt
Roberta and Joshua Weinriech
Claire Whipple
John and Mary Gibbons Whipple
Jean Wilhelm
Midge and Jay Wilker
Sharon and Jim Williams
Raymond and Nora Wong



Memorial and Honorary Gifts

In memory of Elizabeth O. Bush
Connie Bush

In memory of Joseph Cullen
Ann and Stanley Borowiec
William and Kathleen Mumma
Oak Knoll School of the Holy Child,
Board of Trustees
Timothy and Patricia Saburn

**In memory of
Madeleine Newman Rice Finnerty**
Virginia McDonnell Axley

In memory of Elaine Graney
Mr. and Mrs. Robert D. Graney

In memory of Oliver Kavanagh
Heather Raftery and Greg Kavanagh

**In memory of
Betsy Ryan King McAuliffe**
Joan Coyne

**In memory of
Donald and Dorothy Moylan**
Mary and Michael O'Sullivan

In honor of Bill and Judy Bautz
Louise Reilly

In honor of Mary and Andy Benjamin
Kit and Larie Benjamin
Mally Benjamin
Paul and Ruth Benjamin
Tim and Elaine Benjamin
Susan Taussig

In honor of Laura White Dillon
Jeanne Dillon
Jean Haynes
Nora and Raymond Wong

In honor of Jennifer Dowd
Phoebe Potter Megna

In honor of Jack and June Heffernan
Mary Sue and Tom Virtue
Mary El and Tony O'Callaghan

In honor of Frances Cole Jones
Kaizer Suleman

In honor of Beth Layne
Maryann and James Watt

In honor of Ted and Tracy McCourtney
Thomas and Leslie Maheras

In honor of Shannon Morse
Carol D. Morse

In honor of MJ Murphy
Kathleen Murphy

In honor of Nonie Murphy
Timothy and Susie Kelly
Francis Murphy
Kathleen Murphy
Margaret Murphy

**In honor of
Tony and Mary El O'Callaghan**
Mary Sue and Tom Virtue

In honor of Jean O'Meara, SHCJ
Robert and Mary Kay O'Meara

In honor of Susan and Peter Restler
Terry and Joel Cohen
Nancy and Neil Humphreys
Isabel Sloane and Drew Robbins

In honor of Warren Schloat
Ellen Weiss

In honor of Ann Sullivan
Lowell and Emily Chase

In honor of Catherine White
Jeanne Dillon

In honor of Jennifer Yu
Donna Manz

**In honor of the staff
at the Wallace Foundation**
Sharon W. Clark

In honor of their Bar Mitzvah
Eli and Noah Krauss

Partners and Volunteers

Cornelia Connelly Center's success is the work of many people who have shared their expertise, resources, services, time and talent. Thanks to the many people and companies below, our students' education has been greatly enhanced. Our warmest thanks to all of you who are partners in this important work.



Asana Alphabet
BNY Mellon Women's Initiatives
Network
Bespoke Chocolates
Cafe Cortadito
Glassybaby
Holy Child Academy,
Old Westbury
Holy Child Network of Schools
Holy Child Parent Association
Miramax Films
Most Holy Redeemer Church
NativityMiguel Network of Schools
Nuyorican Poets Cafe
Puppet Kitchen, LLC
Pustorino Puglisi & Co., LLP
R. Seelaus & Company Inc.
Smart Transitions Group
Stout NYC

Valerie Alcaraz
Megan Barclay
Bridget Barnes
Mary Benjamin
Amit Bhattacharyya
Melissa Bhikham
Kenny Bonavitacola
Michael Bonzagni
Simon and Cristina Carr
Valerie Cormier
Sarah DeMare
Janae Desire
Paul Dillon
Bil Donovan
Mary Ann Doyle
John Duffy
Katrina Dzyak
Shanti Ernest
Marta Fieweger
Sally Fillmore
Tarik Flannagan
Asilia Franklin-Phipps

Ethel Fusaro
Jorge Garcia
Natalie Grandison
Ann Marie Gray
Kyla Griffith
Shalonda Neeley Gutierrez
Dorothy Harris
Jean Haynes
Judy Hom
Chris Avila Hubschmann
Kristen Hudson
Amy Indursky
Mary Irving
Andreas E. Jeninga
Ann Joyce
Zoe Kam
Greg Kavanagh
Maureen Kazarinoff
Megan Kelly
Kristen and David Krauss
Carolyn Kriz
David Kubacki
Jamie Lagenbrunner
The LaRosa Family
Florence J. Licata
Lakisha Lightner
Melissa Litwin
Aileen Lowe
John K. Mara
Tara Marlovits
Autumn Martinez
Eileen McDevitt, SHCJ
Devon Miro
Maggie Murphy
Lauren Nickel
Diane Nixon
Kevin O'Callaghan
Michael O'Donoghue
Catherine O'Grady
Laura Papadimitropoulos
Julianne Pearson
Jean Plummer
Maria Isabella Pontoriero
Allison Raftery
Hannah Reiss
Elizabeth Reiss
Victoria Restler

Ruby Robertson-Knox
Elizabeth Rodd
Yerlyn Rojas
Jeanne Ronzani, SHCJ
Stephanie Rounds
June Russell
Christina Saraceno
Larry Schiff
Katie Seltzer
Denise Darnell Shapiro
Jane Shea
Emily Singer
Stephanie Starz
Heather Trotta
Joyce Visceglia
Carrie Waible
Tom Walker
Andria K. Wisler
Caroline Wisler
John and Beverly Wisler
Marina Woronzoff
Jean Wynn
Deanna Yurchuck

Friends Committee

Sally Abbey
Sarah Bloodsworth
Elizabeth Crotty
Jennifer A. Dowd
Robyn Furman
Alexandra Gillespie
Erin Henicke
Fiona McCormack
Mary Joan L. Murphy
Victoria Nastri
Kelly Verel
Heather Walker
Jennifer Yu

2009-2010

Results for fiscal year ended August 31, 2010

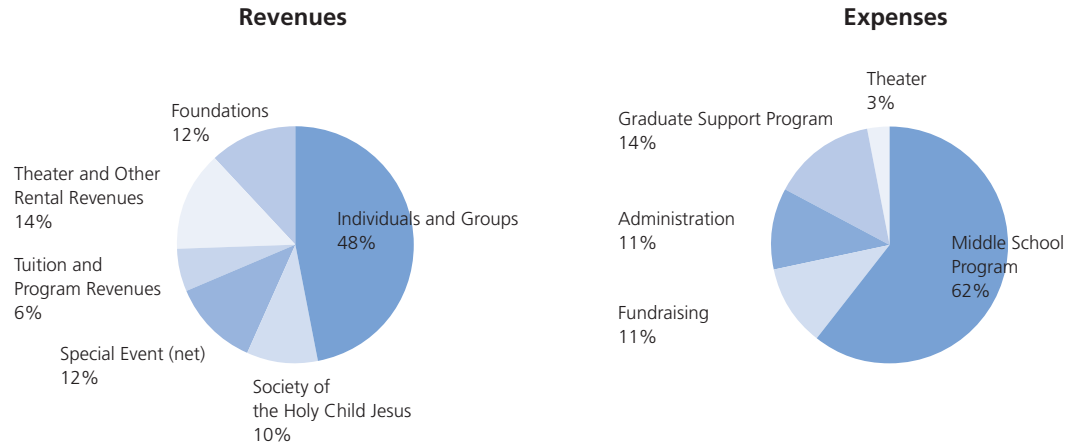

<i>Fiscal year</i>	<i>2008-2009</i>	<i>2009-2010</i>
Revenues		
Individuals and Groups	\$ 668,749	\$ 690,876
Foundations	328,000	167,870
Society of the Holy Child Jesus	100,000	140,000
Tuition and Program Revenues	74,341	79,715
Theater and Other Rental Revenues	195,131	201,065
Special Event (net)	62,549	167,978
Total Revenues	\$ 1,428,770	\$ 1,447,504
Expenses		
Middle School Program	\$ 901,473	\$ 877,186
Graduate Support Program	191,718	205,089
Administration	157,038	166,752
Fundraising	171,748	165,410
Theater	37,438	37,741
Total Expenses	\$ 1,465,415	\$ 1,452,178

These figures do not include donated goods/services or depreciation, which are included in our audited figures. For a copy of our most recent audit, please contact Heather Raftery at hraftery@connellycenter.org.

Cornelia Connelly Center offers outstanding educational programs for girls from low-income families on the Lower East Side of New York City. We help girls develop the aspirations, confidence, skills and values to fulfill their own potential and prepare for responsible roles in society.

Connelly Middle School of the Holy Child, the cornerstone of the Center, provides a comprehensive, individualized course of study in an intentionally small, secure, and challenging environment. The Graduate Support Program continues our involvement with alumnae through high school with financial assistance, tutoring, college counseling and a network of support. In 2003, our first graduates completed college, most as the first in their families to earn a degree.

Board of Trustees

William A. Bautz
WAB Consulting
Chair

Wayne Bellet
Bellet Construction Co., Inc.

Mary Cullen
Allen & Co.

Jeanne Daley
The McIntosh Company

Laura White Dillon
Laura White Dillon LLC

Nancy M. Fink
Rockefeller & Co, Inc.

Barbara Hack
D.E. Shaw Group

Mary Joan L. Murphy
Ryan-Nena Community
Health Center

Michael O'Donoghue
Holy Child Academy

Jean Marie O'Meara, SHCJ
UNAMIMA International/UN

John Podsiadlo, SJ
New York Nativity Centers

Susan G. Restler
Knowledge in the Public Interest

Terrence C. Shea
Eagle Capital Management

Marie Ursino, SHCJ
Prep for Prep

Maryann Watt
BNY Mellon

Andria Wisler
Georgetown University

Jennifer Yu
Citi

Honorary Trustees

Elizabeth Fitzmaurice, SHCJ

John Flynn

John P. Heffernan
J.H. Management Co.

Ted McCourtney
Saw Mill Partners

Tony O'Callaghan
Universal Builders Supply Inc.

Mary Claire Ryan
NativityMiguel Network of Schools

Ex Officio

Constance M. Bush
Director